



OUTWOOD NEWS

**OUTWOOD
NEWS**
COPY DATE

**JUNE
2026**

**Friday
22nd May**

*Late copy cannot
be inserted without
prior agreement.*

Outwood Matters
is the village email
distribution list.
If you would like
to be included on
this please email
outwoodsmatters
@gmail.com

Please submit
copy to:
anne.morle
@outwood.org



**A COMMUNITY LITTER PICK WILL BE HELD
ON SATURDAY 9th MAY FROM 10.30AM
See page 16**

MAY 2026

MULTI-AWARD WINNING GARDEN DESIGNERS, PLANTERS & KEEPERS

We Love Plants Ltd is a renowned, multi-disciplinary design studio founded by Director and Designer Nic Howard with an enviable reputation for creating timeless, beautiful, plant-focused gardens.

The studio is a long established Surrey-based garden design and construction company designing, creating and planting beautiful gardens in Surrey, Sussex and the Home Counties. Our bold, imaginative and impactful approach helps our clients realise their garden and landscape ambitions.



01883 744 020 | we-love-plants.co.uk | hello@weloveplants.co

@nichoward Nic Howard Garden Design



MILLERS LANE

Bedrooms: 4
Bathrooms: 2
Receptions: 3
Square Feet: 1996

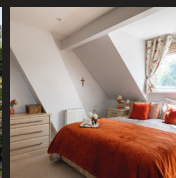

Maison

maisonpartnership.com

01737 929880

james@maisonpartnership.com



OUTWOOD FILM CLUB

Lloyd Hall

NEXT FILM CLUB DATE IS FRIDAY 8th MAY
for



Doors open at 7.00pm as before and we'll also be trying to tweak the sound reproduction in the hall for extra clarity.

Thank you to our friends, old & new, who made the March screening of Operation Mincemeat so enjoyable and successful.

I hope the bar refreshments were adequate and, as we sold out of ice creams, they'll stay on the menu!

Thanks to those who made some great suggestions for future films and we are going through these to see what we might get.

Our selection will be in the next Outwood News and will be screened in the Lloyd Hall on **Friday 12th June**.

The team look forward to seeing you all again
- why not bring a friend?

CHURCH NEWS

ALAN'S AMBLINGS

Dear friends

As we enter the Merry month of May, Spring has reached its prime and the long hot days of summer beckon. The woods are a riot of colour and smells with the last of the bluebells and wild garlic still in bloom joined by red campion and foxgloves with hawthorn trees decked in white blossom.



There are many folk traditions associated with the month of May including dancing round the Maypole, crowning of the May Queen, Morris Dancing and colourful parades across the country invoking the spirit of Summer.

In the Christian calendar many important festivals occur in May including the agricultural festival of Rogationtide, the Ascension of Jesus into heaven and the great feast of Pentecost which occurs 50 days after Easter and marks the coming of the Holy Spirit in power on the disciples who were gathered with Mary and others in an Upper Room in Jerusalem and heralds the dramatic birth of the church. May is also a month associated with Mary, the mother of Jesus and on May 31st we commemorate the visit of Mary to her cousin Elizabeth when the baby Jesus is said to have leapt for joy in her mother's womb and Mary utters the famous words known as the Magnificat.

Rogation Sunday this year falls on Sunday 10th May and is associated with blessing of the crops and prayers for farmers and those who work on the land. It is also the time when traditionally the ceremony of Beating of the Bounds occurs with people walking round the parish to pray for God's blessing on all that we do here. This year we have a special united service at 10am at St Mary's Horne with the new Archdeacon of Reigate as our guest preacher. All are welcome to attend!

The following Thursday, 14th May marks Ascension Day the day we remember Jesus ascending back into heaven after his work on earth is done. There will be a special service in the evening at 7pm in St John's Church in Outwood.

Finally, the great feast of Pentecost, the birthday of the Church, takes place on Sunday 24th May with services at the normal times at each of our 3 churches.



CHURCH NEWS

So, there is much to look forward in May as we move towards the Summer.
I end with a seasonal poem, called 'A May Morning' by Ellwood Roberts

The mist of early morning
Has slowly passed away,
A scene of rarest beauty
Unfolds where late it lay.
What can surpass in sweetness
The charm that dwells in May?
The wondrous fresh leaves glisten
In sunshine glad and bright;
The birds, in merry humour,
Give thanks for Spring's sweet light;
The miracle of May-time
Bursts full upon the sight.
The whole green earth rejoices
In warmth and light to-day;
The scent of myriad blossoms
Is wafted far away.
Where is there other brightness
Like that we find in May?

Every Blessing
Alan, Rector.

Rev. Alan Bayes
The Rectory, 5 TheAcorns, Smallfield, RH6 9QJ
Email: revalanbayes@aol.com

PAT CARTER

For all your electrical work

Tel: 01342 843883

Mobile: 07711 478890



PILATES

THURSDAYS

9.30AM

Lloyd Hall, Outwood

BOOK NOW

Lianne McMillan , Lmc4fitness@gmail.com, 07957621702

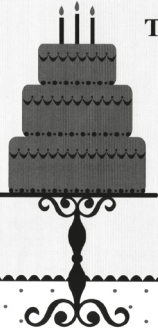

The Pink Cake Company

tiered wedding cakes
cupcake towers
cakes with edible images
feature cakes
afternoon tea cakes



lynne.messenger@hotmail.co.uk
07780 705961

Regency

Security limited

Established for
22 years

- Friendly
- Affordable
- Reliable



With a wealth of experience in the industry, we serve our local community, with the highest quality service. We can design and install, new or replacement systems, or upgrade existing equipment.

- Door Entry Systems
- Access Control
- Locks
- Barriers
- Automatic Gates
- Bollards
- CCTV
- Fault Finding

01293 862 865

steve@regencysecurityltd.com

www.regencysecurityltd.com

MARCH 2026



The bluebells are out in force and in Outwood the woodlands are a gorgeous purple panoply.

Many of our ladies have been keen to take a local walk in the Spring sunshine that we have been enjoying,

From bluebells to church bells! If you live anywhere in England, you are likely to be within reach of the unique sound of a peal of church bells.

Our visiting speaker this month was Milica Reardon, a Surrey Association General Master of bellringing, who spoke to us with huge passion and incredible knowledge about her craft. Historically, the first evidence of terracotta bells comes from China 5,000 years ago: the words “ding” and “dong” are from the Chinese language! Here in England, it was St. Bede who decided that bell ringing should be introduced for religious ceremonies such as funerals, and this soon became popular through the Middle Ages, when church bells were considered to have supernatural powers. We were pleased to learn that women have been involved with bells for hundreds of years: in 1441 a bell was recorded as being cast by a woman at a London foundry and in 1896 the first woman was allowed to ring an actual peal in church. Milica herself is a dedicated ringer and she used her PowerPoint presentation to show us the many churches with which she has been involved.

As this was an open meeting, we were pleased to welcome visitors from other local WI groups, as well as family and friends, to share our fascinating afternoon.

Milica proving that bellringing can be woman's work.

Our next meeting will be on Tuesday May 5th at 2.30pm when ex-detective Steve Lewis will be showing us how to solve a murder!



Elizabeth Dyke

OUTWOOD CRICKET CLUB



All Stars | Academy

5-7 years 5:30-6:30pm | 6:30-8pm 8-14 years
Thursday 14th May-2nd July | Thursday 23rd April-9th July

Competitive fixtures for U8s to U14s
Open to boys & girls of all abilities
FREE All Stars joining pack
New members welcome



Friendly, welcoming club set in beautiful woodland surroundings
Emphasis on learning the game in a fun, safe environment
ECB qualified male & female coaches and exceptional facilities
Weekly social BBQ and licensed clubhouse bar

Outwood Common, Outwood RH1 5PW

info@outwoodcricket.club

outwoodcricket.club



NATURE WATCH

Spring

By William Shakespeare

*When daisies pied and violets blue
And lady smocks all silver white
And cuckoo buds of yellow hue
Do paint the meadows with delight
The cuckoo then on every tree
Mocks married men for thus sings he
Cuckoo.*

The first verse of the bards spring song from Love's Labours Lost so perfectly captures the pleasures of spring, which this year has been early and in many cases flowers and insects appeared as much as three to four weeks earlier than average. Despite the very wet weather during January and February last winter proved to be very mild with little in the way of frost or snow. In turn these warmer than average conditions resulted in an early start to spring. Records show that at Kew Gardens on 8th May the temperature reached an all-time high of 26.6° and a major survey has shown that since 1970 the average spring temperature increased by almost 2°. Couple this data with the news that many species of birds and fish are moving to cooler northern environments provides clear evidence of climate change. Trees and shrubs were breaking into leaf and flowering ahead of time and the hawthorns in more sheltered spots were flowering in the first week of April - we have always called it May blossom. As usual the oak and ash have continued to vie to see who can come into leaf last. This year it is the ash although many young trees appear to have succumbed to the combination of the hot dry spell last summer and the ash die-back fungus. Locally, bluebells were coming to their peak in mid-April resulting in the usual date for bluebell walks being brought forward. There seem to be more than ever, or perhaps it is because the weather is dry, the sun is out and the beautiful blue carpets on the woodland floor are simply more vivid. Every now and again the sharp eyed will spot one or two white bluebells. I've seen more this year than before with small groups popping up unexpectedly such as along Wasp Green Lane, near Brightleigh Farm; on the road to Smallfield and I even found both a blue and white version self-sown near the base of one of our climbing roses.

Butterflies were also early starters. I spotted orange tips in late March some time before their favourite host plant garlic chicory, which first appeared in the second week of April. Similarly, the common blue showed up in the garden at the end of March when they normally appear in late April/May. By mid-April large white butterflies could be seen in gardens probably on the lookout for brassicas. Yet another early bird report came from Lyn Wilson of Rookwood Farm, who said that the first of the swallows returning to her big barn arrived from their winter quarters in southern Africa on 30th March. Yet another bird which becomes more visible in springtime is the mallard ducks and their ducklings and word came that a large number had been seen on the pond on the common near the cricket club. I paid a visit and although there were 4 or 5 it is possible that numbers may have been reduced by fox predation – usually a reason for large clutches.



Orange Tip Butterfly

Amie Electro

Amie Electro the friendly and professional Electrician you can trust.
Residential and commercial, single phase and three phase.
Complete and partial rewires.

Fusebox replacement and upgrades.
Inspection, testing, certification, maintenance and more!

Susanne Heldwein trading as
Amie Electro. Thorough,
methodical and solution
oriented work attitude. Active, positive,

straightforward and ethical approach. All works
carried out personally.. taking good care of
your property. Offering the full range of
domestic and commercial electrical services.

Qualified with distinction as electrical installer
(Munich, Bavaria, West Germany 1990). Established
in the UK in 2011. City & Guilds Level 3 Diploma
in Electrical Installations.

Part P registered.



Domestic &
Commercial

Part P
registered

01342 888654 / 07951 179146

mail@amie-electro.co.uk

Find the reviews

@ www.amie-electro.co.uk

Single Phase & Three Phase

Amie
Electro



MR Computing Ltd



The computer repair shop that comes
to you at an agreed time/day, no
waiting around and no need to
transport your IT equipment.

- NO FIX NO FEE
- Visiting computer/IT support for home & office
- New computer supply & setup to be familiar
 - Reliable wireless range improvement
- Computer speed up, repairs, data recovery
 - Remote support



Call: 01342 349109 / 0800 6129534

Email: office@mrcomputing.net

www.mrcomputing.net

Reviews: fb.com/mrcomputingltd/reviews

Outside In Locksmiths

Available 24 Hours

0800 772 39 72

Domestic, Commercial, Landlord.

Lock Outs, New Locks,
Lock Repairs.

Wooden, Upvc, Composite
and Aluminium doors locks
repaired.

Fully Insured.

Free Quotes.



Checkatrade

outsideinlocksmiths.co.uk



Burstow Friends of St Catherine's Hospice

Over Half A Million Raised!

Our Burstow group committee is thrilled to announce we have raised over half a million (£520,349 to be exact!) since the committee was formed in 1988.

We would like to express our gratitude for all the support from our fabulous loyal community who over the years have attended our events, bought raffle tickets, fund raised on our behalf and made donations.

You have helped us (and our predecessors) achieve this fantastic mile-stone.

The money undoubtedly makes a huge difference to patient care, both at the hospice and within the community.

Thank you from the Burstow ladies.



Great value
holidays!

I can arrange...

Flights • Package Holidays • Hotels
Tours • Tailor made itineraries • Last minute
availability • Weddings & Honeymoons

For expert advice and assistance,
call Donna today!

travel-pa.com

Donna Rowe

0800 954 5216 • 07801 342309

donnar@travel-pa.com

www.travel-pa.com/donnar

ABTA
67032 / V0404



Sensible
— PC Solutions —

Home or Office
Desktop – Laptop – Network
Specialists

We Come to You!
On-site or pickup and return service

Fixed price repairs - 1000+ Clients
30 yrs+ experience - No Fix No Fee

Call Steve or Caroline

01342 834267

07771 666759

enquiries@sensiblepcsolutions.co.uk

www.SensiblepcSolutions.co.uk

**KEEPING OUTWOOD
BUG FREE FOR 25 YEARS**



RWB
AUCTIONS



as seen on



**SELL YOUR COINS, SILVER
JEWELLERY & WATCHES
WITH THE EXPERTS**

EARN MORE WITH LOW FEES

BOOK A FREE HOME VISIT TODAY

01793 840 777

RWBAUCTIONS.COM

**SELLER'S
FEES
JUST 10%**





Crown Vet Clinic

1 High Street, Nutfield, RH1 4HH

Tel: 01737 822250

An independent family run practice where patients come first

Excellent in-house facilities including digital x-ray, ultrasound and diagnostics.

Bespoke Pet Care Plan to spread the cost and save money on vaccinations, flea, and worming treatment.

Includes home delivery!

A choice of emergency service providers

A free on-site car park is available for your convenience.



www.crownvets.com



ANTIQUE FURNITURE RESTORATION

ALL ASPECTS OF
FURNITURE REPAIRS AND
POLISHING UNDERTAKEN

INCLUDING MODERN
FURNITURE

30 YEARS' EXPERIENCE

FREE ADVICE AND
ESTIMATES GIVEN - CALL

STEVE PEACOCK
01883 743879

Home Of Reflexology

Based in Outwood Village

(Home Visits Available)



Restore that feeling of well being, improve your sleep and take time for yourself

Reflexology is suitable for everyone, and appointments are available throughout the week

As well as a great Reflexologist, Catherine is a specialist practitioner, able to help those dealing with issues around cancer treatment, fertility & pregnancy, the menopause and sleep disturbances

Vouchers are available for that perfect gift!

To book or for more information contact Catherine

tel: 07741 300 720

email: catherine@surreyreflexology.com



Come And Meet Each Other.

In April, the Come and Meet Each Other group met in Smallfield church hall for friendship, laughter and to be entertained by the local hand-bell group, led by Rev Charles Sargent. Tunes such as Hot Cross Buns, Aura Lee, (Love Me Tender) and the Bridal March rang out. One brave CAMEO member took a turn on the bells and good fun was had by all.

Next month, we meet on 1st May when there will be a short talk on social prescribing and the Wrinkly Minstrels will entertain. Everyone is welcome for tea, cakes and a chat.

Any queries, please message Helen on 07762632620.



Hear Here!

Having trouble with your hearing aid?

Do you need some new batteries?

Do you need new hearing aid tubes?

For free basic maintenance and free batteries, funded by the NHS, come along to Smallfield Church Hall, Redehall Road, on the first Friday of the month at any time from 1.30-2.30pm or on the second Wednesday of the month from 10.30-11.30am.

For any further information, please feel free to contact NHS audiology trained volunteer,

HELEN on 01342 843550 or text 07762 632620

Everyone welcome

Home visits are also possible for the house-bound.

It's free to join our friendly club for musical entertainment, games, quizzes, tea, coffee, cake and lots more fun.

**Centenary Hall
Smallfield**

Tuesdays 2.00pm - 4.00pm

Nicky 07864956140
Jackie 07505974380

FORGET ME NOTS



**01342 843883
07711 478890**



Fusilier
Electrical Limited

PART P CERTIFIED
NICEIC APPROVED

Contact Pat or Adam Carter
email:cartpatri@aol.com



Cheeld Wheeler & Co

CHARTERED CERTIFIED ACCOUNTANTS

Taxation and Accountancy services for:

- **Individuals**
- **Partnerships**
- **Charities**
- **Limited Companies**

Call: **01737 224891**

www.cheeldwheelerandco.co.uk



**CHARTERED DESIGNERS
PROJECT MANAGERS**

Architecture ❖ Interior Design
Engineering ❖ Surveying
Town Planning ❖ Project Management

**For all aspects of building
design and construction**

Contact Bill Morle FCSD MFPWS

01342 843336

email: bill@a-bdesigns.co.uk



OUTWOOD PARISH COUNCIL

CHANGES IN PARISH COUNCIL

I would firstly like to welcome Angela Baker as our new parish council clerk. Angela comes with a wealth of experience, not only as a clerk but also as a councillor within Edenbridge. I would like to take this opportunity to thank Rodabe for all that she has done as our clerk and wish her the very best in her retirement.

There have also been some changes of councillors. Nick de Wiggondene-Sheppard stepped down as our Chair last month and, after many years of service, Mary Baldock has now retired from her role as councillor. Mary has dedicated many years as a parish councillor and has been a fantastic source of knowledge for new councillors joining the team. Both vacancies have been advertised and will be filled in the coming weeks.

COMMUNITY LITTER PICK

Our next community litter pick will be on **Saturday 9th May from 10.30am**. It would be great to see as many volunteers as possible. We have high-vis jackets, pickers and bags – just bring a pair of sturdy gloves and appropriate clothing for the weather. Litter picks are a great way of giving back a little to improve our local area and a wonderful opportunity to meet neighbours. Please meet outside Lloyd Hall

The Parish Council would like to thank those within our village who routinely carry out their own litter picks around our roads and verges. Your hard work and community spirit does not go unnoticed and we are grateful for everything that you do to keep our lovely village tidy.

Cllr Helena Devlin
Vice-Chair

CONTACT DETAILS

PARISH COUNCIL MEETINGS

Meetings are held each month except August and December

PARISH COUNCILLORS

Helena Devlin Vice Chair - Highways

velma9612@gmail.com 07718 278402

Anna Malley Planning

anna.malley1@gmail.com 07802 581006

Patrick McIntosh Airports

c0nnect1@me.com 07860 745832

PARISH CLERK

Angela Baker

Email: parish.clerk@outwood.org

Tel: TBC

DISTRICT COUNCILLORS

Ashleigh Bolton 07717 881061

Sue Farr 07973 541297

Richard Smith 07702 077673

COUNTY COUNCILLOR

Chris Farr Chris.Farr@surreycc.gov.uk

SURREY COUNTY COUNCIL

General 03456 009009

Pot Holes 0300 200 1003

email: fixmystreet.com

Verge Cutting 01342 837666

www.surreycc.gov.uk

MEMBER OF PARLIAMENT

Claire Coutinho

Email: claire.coutinho.mp@parliament.uk

House of Commons (Direct Line) 020 7219 5972

Constituency Office 01883 715782

TANDRIDGE DISTRICT COUNCIL

General 01883 722000

Noise, dangerous structures,
pest control, pollution, flooding,
tree enforcement etc.

Amenity Services 0800 7834843

Abandoned cars, flytipping,
graffiti or vandalism.

Rubbish collection BIFFA 01342 837346

Removal of unwanted vehicle 01883 732998

www.tandridge.gov.uk

GATWICK AIRPORT NOISE

Automated line 01293 311568

Flight tracker on Gatwick Airport website

REDHILL AERODROME NOISELINE

Please copy any response received 01737 888123

using this Noiseline to the Parish Clerk

LLOYD HALL

Booking Enquiries

Email: lloydhall.outwood@hotmail.co.uk

Management Committee Secretary

Helena Devlin 07718 278402

Email: lhmc@lloydhall.org

NATIONAL TRUST

Harewoods Estate Office 01342 843225

Email: harewoods@nationaltrust.org.uk

www.nationaltrust.org.uk

NEIGHBOURHOOD WATCH

Tandridge Neighbourhood Policing Team

Email: tandridge@surrey.pnn.police.uk

Mark Osland Email: outwoodnw@gmail.com

POLICE

Emergency Attendance 999

Report non-urgent incidents 101

Crime Prevention Advice

Mark Howells

Email: mark.howells@surrey.pnn.police.uk

PS Brooker is the Southern Sergeant

Email: Joshua.Brooker@surrey.pnn.police.uk

The PC's for our area are Lee Newman and
Rowan Futter

Email: Lee.Newman@surrey.pnn.police.uk

Email: Rowan.Futter@surrey.pnn.police.uk

USEFUL NUMBERS:

PEST CONTROL (Rats, wasps etc.)

Balcombe Pest Control 01444 811916

BIFFA Special Collections 01883 712333
(Option 2)

Fridges, Freezers, Furniture etc.

OUTWOOD'S PUBLIC TRANSPORT

Note: 315 stops (and drops off) anywhere in the village when hailed. For simplicity the times are given for The Castle, Millers Lane. Please make timing adjustments for stopping elsewhere.

315 Cruiser Service

Times to and from Redhill.

Monday to Friday only

Leaves Millers Lane

School days only	07.45
	07.48
	10.25
	13.50

The 10.25 and 13.50 buses also go to East Surrey Hospital via Redhill. Buses leave the hospital at 12.15 and 17.05 to return to Outwood.

Leaves Redhill Bus Station	09.00
	12.25
School days only	15.12
	15.37
	17.15

A TIMETABLE FOR THE 315 BUS IS MOUNTED AT LLOYD HALL

East Surrey Rural Transport ESRTP

Bookings and information: 01883 701270

Website: www.rtp@esrtp.org.uk

OFFICE OF THE POLICE & CRIME COMMISSIONER FOR SURREY

Lisa Townsend
Police and Crime Commissioner



The public can contact the Office of the Police and Crime Commissioner in the following ways:

Telephone: 01483 630 200

Email: SurreyPCC@surrey.police.uk

Website: www.surrey-pcc.gov.uk

SURREY CONNECT ON DEMAND BUS SERVICE

The connect service operates Monday to Friday 7am to 7pm and Saturday 8am to 6pm.

Telephone 01883 701278
or use the website.

Bus passes can be used.

Look up details on the following website:

website: surreycc.gov.uk/roads-and-transport/buses-and-other-transport/community-transport/surrey-connect

CHURCH CALENDAR FOR MAY

Sunday 3rd May

- 8.00am Book of Common Prayer Communion - Horne
9.30am Holy Communion - Burstow
10.00am Family Service - Horne
11.00am Holy Communion - Outwood

Sunday 10th May - Rogation Sunday

- 10.00am Benefice Service
with the Archdeacon of Reigate - Horne
3.00pm Café Church - Smallfield Church Hall

Thursday 14th May - Ascension Day

- 7.30pm Benefice Communion Service - Outwood

Sunday 17th May

- 9.30am Holy Communion - Burstow
10.00am Holy Communion - Horne
11.00am Holy Communion - Outwood

Sunday 24th May - Pentecost Sunday

- 9.30am Holy Communion - Burstow
10.00am Morning Worship - Horne
11.00am Holy Communion - Outwood

Sunday 31st May - Trinity Sunday

- 9.30am Morning Worship - Burstow
10.00am Holy Communion - Horne
11.00am Morning Worship - Outwood

D C Read Builders & Landscapers



'Quality Workmanship'

01342 843023

info@dcreadbuilders.vpweb.co.uk
www.dcreadbuilders.co.uk

07706 467803

DIARY OF EVENTS

MAY

- Saturday 2nd** **OUTWOOD HORTICULTURAL SOCIETY -
PLANT SALE**
10.00am-noon - St Johns Church
- Tuesday 5th** **WI MEETING "How to solve a murder"**
2.30pm - Lloyd Hall
- Tuesday 5th** **PARISH COUNCIL MEETING**
- Friday 8th** **FILM CLUB**
"DOWNTON ABBEY - THE GRAND FINALE"
7.00pm for 7.30pm - Lloyd Hall
- Saturday 9th** **COMMUNITY LITTER PICK**
10.30am - Lloyd Hall

JUNE

- Tuesday 2nd** **WI MEETING "Middle Aged & Motorbike Mad"**
2.30pm - Lloyd Hall
- Saturday 20th** **OHS EARLY SUMMER SHOW**
2.00-4.00pm - St Johns Church
- Friday 12th** **FILM CLUB**
7.00pm for 7.30pm - Lloyd Hall

OUTWOOD VILLAGE WEBSITE
www.outwood.org

The website Diary page, maintained by Outwood News, lists all village events (*of which we are aware*) taking place up to a year in advance.

Why not take a look to avoid a clash of dates!

☆☆ NOW OPEN IN OUTWOOD! ☆☆

The Pad

🐾 Dog & Cat Grooming 🐾



☆☆ With over **14 years** of experience, Leigh offers professional, gentle grooming for ***all breeds and temperaments*** 🐾

From a simple nail trim to a **full makeover**, your pet will be cared for in a calm, friendly environment ❤️

- 🐾 Fully Qualified & Insured
- 🐾 1-1 Personal Grooming
- 🐾 Home-Based Salon
- 🐾 Cats & Dogs Welcome

📍 Based in Outwood
📞 Call or Message to Book:
07386 081918

Leigh looks forward to welcoming you and your furry friends. ❤️



Priya Williams

BA (Hons) Dip PFS
Director of St. Julien Financial Planning
92 High Street
Bletchingley, Surrey RH1 4PA
Phone: 01883 416001
Mobile: 07903 302515
Email: priya.williams@sjpp.co.uk



ST. JULIEN

FINANCIAL PLANNING

Named as a trusted financial adviser in the Times and Telegraph (March 24), Priya has over 16 years of experience in the finance industry, having previously transitioned from an accountancy background. Financial Wellbeing is at the core of the service she provides, and she owns an accredited financial wellbeing practice. Priya is also a mental health first aider. She provides holistic advice to her clients and helps them build their financial futures through goals-based financial planning in the form of investment, retirement and estate planning.

GARDEN MAINTENANCE

We are a friendly and reliable family run business, specialising in complete all year round garden maintenance.

- GRASS CUTTING
- WEEDING
- HEDGE CUTTING AND SHAPING
- SEASONAL TIDY-UPS
- JUNGLE CLEARANCE
- REGULAR VISITS
- MAINTENANCE PLANS
- FULLY INSURED

FROM PRIVATE
INDIVIDUALS TO
MANAGEMENT
COMPANIES



TRUSTED
LOCAL BUSINESSES ✓

MOWING MACHINE GARDENERS

For a no-obligation free estimate please call
01342 529365 or 07771 922281
www.themowingmachine.co.uk

PAUL RICHARDS UPHOLSTERY

All aspects of Upholstery
and Re-Upholstery undertaken

Fabrics and Foams Available

Quality you CAN Afford

Traditional Workmanship by a Skilled Craftsman



All Upholstery Carried Out In Our Own Workshops

20 Years Experience

*From Chairs to Chaise, Seats to Settees
Portfolio Available*

Free Estimates and Advice

Trindles Farm, Plough Road, Smallfield, RH6 9JN

Phone/Fax: 01342 619277

Mobile: 07949 510877

Paul.Richards.upholstery@gmail.com

CHRIS ANDREWS GARDEN MAINTENANCE

CITY & GUILDS HORTICULTURE

GRASS CUTTING,

HEDGE CUTTING,

TREE & SHRUB PRUNING,

BEDS & BORDERS WEEDED

& MAINTAINED, PLANTING,

GENERAL HANDYMAN SERVICES

ESTABLISHED 20 YEARS

REFERENCES AND PHOTOS AVAILABLE

CALL CHRIS

TEL. 01342 841583

MOB. 07810 748852

4 WHITEWOOD COTTAGES, WHITEWOOD LANE,
HORNE, RH9 8JR

L.A. ROWE

PLUMBING & HEATING

Tel: 01342 844 600

Mob: 07801 531 423

Working locally for 17 years

Bathrooms • Showers

Kitchens • Boilers

Central Heating

Gas Installation

Guttering & Leadwork



reg. number
028229W



164781



Gayton Veterinary Group

www.gayton.co.uk



We are open from Monday to Saturday
by appointment.

Monday to Friday | 9am - 7pm

Saturday | 9am - 1pm (Redhill)

Gayton House,
40 Hatchlands Road,
Redhill, Surrey RH1 6AT

01737 761475

7 South Parade,
Horley Row,
Horley, Surrey RH6 8BH

01293 771560

Claire Coutinho MP
Member of Parliament for East Surrey

Visit my website

If you ever need assistance, please don't hesitate to contact my office. You can get in touch using the details below, or scan the QR code above to visit my website, where you can send me an email directly.

I hold regular advice surgeries, so if you would like to request an appointment please email me at the address below.

Get in touch!

- ✉ claire.coutinho.mp@parliament.uk
- 🌐 Clairecoutinho.com
- ☎ 0207 219 5972

After my recent invitation in this column welcoming constituents and community groups to visit the Houses of Parliament, my mailbag has been overflowing with letters and emails from all across East Surrey. With the mesmerising intricacies of the architecture and centuries of British history enveloping every room, it was a wonderful joy to welcome the near two dozen farmers who made the trek to London. They all had plenty to say about the MPs who work here – but to be courteous to this magazine's editorial guidelines, I'll leave those words to your imagination!

On the subject of tours, it was a pleasure to bring Kemi Badenoch to Godstone a few weeks ago to hear from some of the local business owners who have faced such disruption this past year. Never-ending increases to business rates has been a particular worry, so to have the Valuation Office Agency pass the buck to Tandridge District Council after my request for a rates taper was disappointing. In any case, I have written now to TDC's Chief Executive to repeat my request on behalf of Godstone businesses.

My Godstone traffic management survey has also now closed. Thank you to the over four hundred village residents who took the time to submit their thoughts. This mammoth response shows the strong sense of feeling locally, which I will put to Surrey County Council. You can keep up to date with my traffic campaign and conversations with SCC on my Facebook page.

I also had some cracking days out knocking on doors and chatting to residents ahead of the local elections on the 7th May. In Merstham it was great to stick my head into the boxing gym – certainly a formidable bunch! I'm glad thanks to Cllr Mus Tary working with the gym, the eyesore front boarding is going to be tidied up soon. I was also in Smallfield, where unauthorised traveller developments and noxious fires were top of people's minds. I'm pleased to say that after five months of determined badgering, the Housing and Planning Minister has finally agreed to meet with me. Fingers crossed the Government begins to recognise the impact this lawlessness is having on rural communities across the country, but most importantly here in East Surrey. If you have any questions you would like me to ask the Minister, please send them to me here: claire.coutinho.mp@parliament.uk.

Finally, I end with a plea. I was recently contacted by Saturn V Rebound Therapy, who, after more than 30 years at their current location in Caterham, are in desperate need of a new home for their much-loved disability activity centre. The magnificent team there use full-sized trampolines to improve mobility, coordination, confidence and overall wellbeing for people with complex needs. If you have any suggestions or ideas, please email me and I will ask my team to put you in touch with Rebound Therapy.

OUTWOOD HORTICULTURAL SOCIETY

Outwood Horticultural Society Membership is open to all and new members are very welcome. Only £5 per year. Benefits of membership include discounts at Burstow Nurseries and Thompson & Morgan. Please contact us at outwoodhortsoc@gmail.com to find out more or to join the society.

PLANT SALE

Please join us at St Johns Churchyard on
Saturday 2nd May 10.00am - noon
for our plant sale.

Everyone is invited.

We would be grateful for donations of plants you may have to spare. Please bring them along to the churchyard at the beginning of the plant sale.

EARLY SUMMER SHOW

Our Early Summer Show will take place at St John's Church on
Saturday 20th June 2.00-4.00pm

Entries are welcome from members and non-members alike. The schedule and entry form will be inserted into next month's edition of Outwood News.

Even if you don't enter any produce do come along to admire the exhibits.

DATES FOR YOUR DIARY 2026

LATE SUMMER SHOW Lloyd Hall
Saturday 5th September

Photographic Classes for the Late Summer Show:

Relative Values
Sense of Scale
Sky's the Limit
My Best Photo (Entrants aged 16 and under)

AGM AND SUPPER Lloyd Hall
TBC

*Everyone is welcome to attend all the above events
and to enter exhibits in both Summer Shows.*

ALEX JONES

FUNERAL DIRECTORS

Serving the community since 1996

- OFFERING A CARING AND PERSONAL SERVICE
- 24 HOURS A DAY, 365 DAYS OF THE YEAR
- BEAUTIFUL CHAPELS OF REST
- HOME VISITS AVAILABLE
- MEMORIAL MASONRY
- PRE-PAID FUNERAL PLANS
- AN INDEPENDENT FAMILY OWNED BUSINESS



LINGFIELD

1 East Grinstead
Surrey
RH7 6EP
Tel: 01342 832 534

OXTED

92 Station Road East
Surrey
RH8 0QA
Tel: 01883 730 383

FOREST ROW

1 Ashdown Court
Lewes Road
East Sussex
RH18 5EZ
Tel: 01342 822 399

EDENBRIDGE

70 High Street
Kent
TN8 5AS
Tel: 01732 860 047

Golden Charter 
Smart Planning for Later Life



GC-LIFT 31/01 - 0623

Alex Jones Funeral Directors Limited is an appointed representative of Golden Charter Limited trading as Golden Charter Funeral Plans which is authorised and regulated by the Financial Conduct Authority (FRN:965279).

The
BELL INN



Phone: 01342 891835
www.belloutwood.co.uk

LLOYD HALL

The building offers attractive and modern facilities for many types of function.

Wedding Receptions, Banquets, Private Parties and Dinners can be accommodated, as well as regular bookings by local groups and organisations.

The Main Hall can seat over 100 while the two rooms of the Chilvers Suite are suitable for smaller meetings and clubs.

The Kitchen is well-equipped with commercial-quality fittings and fixtures.

All or part of the accommodation is available for hire at an hourly or daily rate.

**For more information and to check availability contact the Booking Secretary:
enquiries@lloydhall.org**



www.lloydhall.org

What's on at Lloyd Hall

Monday

10.00am Wood Carving b.monk031@btinternet.com

Tuesday

14.30pm W.I. presidentoutwood@surreyfedwi.org.uk
(1st Tuesday of month)

Wednesday

9.30am Yoga reigatemassageandyoga@gmail.com
11.00am Coffee Morning ukmikia@hotmail.com
13.30pm Yoga jdyson7@hotmail.com
18.00pm Dance Classes harmonydancing@hotmail.co.uk

Thursday

9.30am Pilates lmcfitness@icloud.com
15.00pm Dance Classes harmonydancing@hotmail.co.uk

COFFEE MORNING



**We hold a Coffee Morning at Lloyd Hall
every Wednesday from 11.00 to 12 noon**

Everybody is very welcome to come along and make
some new friends whilst enjoying real coffee
and homemade cake

- only £3.50 coffee / £3.00 tea

Price includes cakes, savory bakes and refills.

WANT TO ADVERTISE IN OUTWOOD NEWS?

This space is just £90 p.a.- only £9 per edition!

For more information and to check availability please contact

John Mankelov: 01342 842764

or

Anne Morle: 01342 843336

OUTWOOD NEWS COPY DATES

ISSUE

June

July

August & September

COPY DATE

22nd May

19th June

17th July

NOTE: Please submit copy either as finished artwork (a PDF of the correct size) or, if using WORD, in the simplest form. Please avoid using text boxes.

CONTENTS

	<i>Page</i>
CHURCH NEWS	4, 5 & 19
CHURCH SERVICES	19
CONTACT DETAILS	17
DIARY	20
FILM CLUB	3
LLOYD HALL	30
NATURE WATCH	9
OUTWOOD CRICKET CLUB	8
OUTWOOD HORT. SOC.	25
PARISH COUNCIL	16 & 17
POLICE & CRIME COMMISSIONER	18
PUBLIC TRANSPORT	18
ST CATHERINE'S HOSPICE	11
W.I.	7

- ✓ Mot's
- ✓ Servicing
- ✓ Cambelts
- ✓ Diagnostics
- ✓ Clutches
- ✓ Batteries
- ✓ Tyres
- ✓ Exhausts
- ✓ Brakes
- ✓ Air con. etc.

Windmill Garage

Outwood

A friendly, trustworthy, family run business which has been built upon recommendation since 1966.

For more information...
Please check out our website or give us a call.



All work is carried out in-house

Good Garage Scheme Member Since 2007



01342 842132

www.windmill-garage.co.uk

Outwood Common, Outwood, Surrey, RH1 5PW



If you're compassionate, caring and kind, then *#YouCanCare.*

Join an award-winning company doing amazing things to help seniors live well and comfortably at home.

Join our *team*

01737 529793

lindsey.blake@homeinstead.co.uk

homeinstead.co.uk/reigate

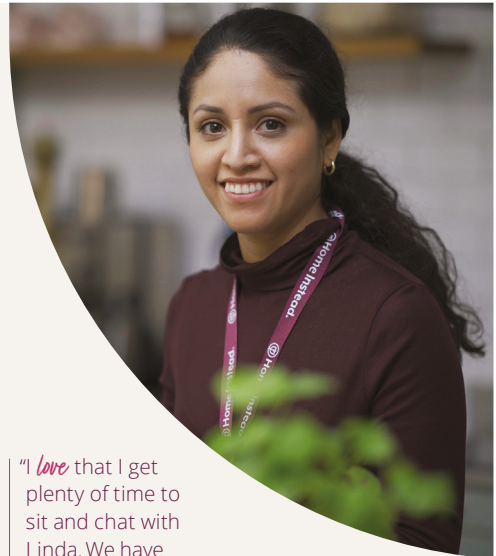

"I *love* that I get plenty of time to sit and chat with Linda. We have loads in *common* and lots to talk about."

Lily Graft, CAREGiver



Free estimates
& fully insured



PAC handyman
services

PAC Handyman Services is your local solution to everyday building, maintenance and installation projects within the home and garden.



Tel: 01342 843348 | 07711 939370 | www.pac-handyman.co.uk

OUTWOOD NEWS

COLOUR ADVERT NOW AVAILABLE!

This space is just £280 p.a. No price increase for 2025/6

- only £28 per edition!

For more information please contact

John Mankelow:

01342 842764

or

Anne Morle:

01342 843336

anne.morle@outwood.org